

Patient report

Bio-Rad DATE: 01/01/2020
D-10 TIME: 04:01 PM
S/N: #DC2K755917 Software version: 4.30-2
Sample ID: 10503940
Injection date 01/01/2020 03:57 PM
Injection #: 12 Method: HbA1c
Rack #: --- Rack position: 1

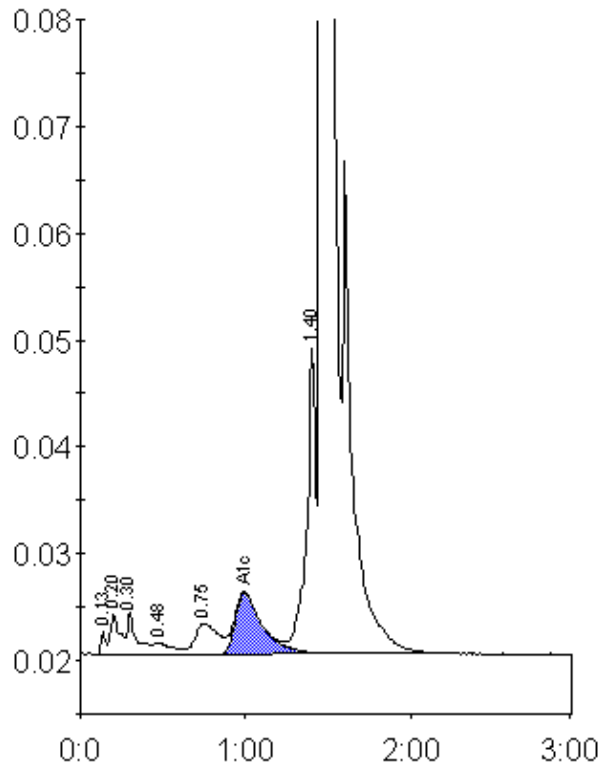

Peak table - ID: 10503940

Peak	R.time	Height	Area	Area %
Unknown	0.13	2208	4665	0.2
A1a	0.20	3924	14462	0.7
A1b	0.30	3923	16817	0.8
F	0.48	1184	9066	0.4
LA1c/CHb-1	0.75	2938	28930	1.3
A1c	0.99	5762	67297	4.6
P3	1.40	28662	110441	5.0
A0	1.46	575643	1969251	88.7
Total Area:	2220928			

Concentration:	%
A1c	4.6